

*Indiana
State
University
Evansville*

*1981
Commencement*

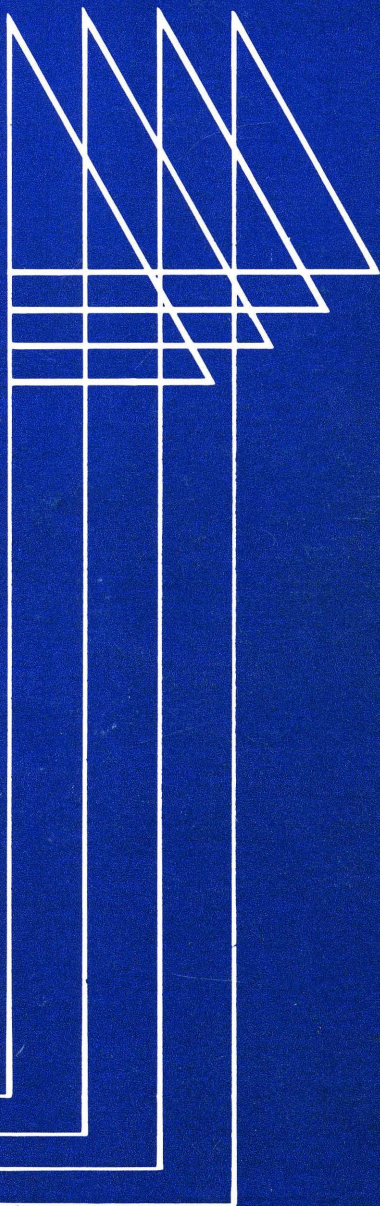



Indiana State University Evansville

1981

Commencement Exercises

May 9, 1981

Health, Physical Education and Recreation Building

9:00 a.m.

Program for 1981 Commencement Exercises

PROCESSIONAL
"Pomp and Circumstance"

Charles Lonnberg, Organist
Professor of Library Science

Grand Marshal
Frank L. Stanonis, Professor of Geology and Geography

Marshals
Tim Buecher, Director of Admissions
W. Harold Calloway, Director of Financial Aid
Douglas Claybourn, Coordinator of Cooperative Professional Practice
Robert Harper, Director of Counseling
Ann Humphrey, Director of Publications
Barry Schonberger, Director of Student Activities
Angie Stumpf, Admissions Counselor

INVOCATION	Sister Sheila Mary Griffin, S.P. Counselor, Campus Ministry
WELCOME AND INTRODUCTIONS	David L. Rice President of Evansville Campus
THE COMMENCEMENT ADDRESS	The Honorable James R. Harris
THE CONFERRING OF THE HONORARY DEGREES	Richard G. Landini President of Indiana State University Assisted by Robert L. Reid Vice President for Academic Affairs
Rodney Jack Brunton Doctor of Laws	Charles W. Ainlay President, Indiana State University Board of Trustees
Rebecca Nunn Couch Doctor of Laws and William Edward Couch Doctor of Laws	Donald D. Bennett Vice President for Administration
James R. Harris Doctor of Civil Laws	Frank L. Stanonis
Carl Chester Lyles Doctor of Laws	Daniel L. Miller Chairman, Division of Social Science and Professor of History
THE CONFERRING OF THE DEGREES	Richard G. Landini Assisted by Robert L. Reid

BACCALAUREATE DEGREES**DIVISION OF ALLIED HEALTH**Gordon E. Kelley, Chairman
Professor of Allied Health Science**DIVISION OF BUSINESS**Kenneth B. Settle, Chairman
Professor of Business**DIVISION OF EDUCATION**Charles J. Bertram, Chairman
Professor of Education and Mathematics**DIVISION OF ENGINEERING
TECHNOLOGY**Anthony L. Tilmans, Chairman
Professor of Engineering Technology**DIVISION OF HUMANITIES**James R. Blevins, Chairman
Associate Professor of English**DIVISION OF SCIENCE AND
MATHEMATICS**Melvin W. Denner, Chairman
Professor of Biology**DIVISION OF SOCIAL SCIENCE**

Daniel A. Miller

ASSOCIATE DEGREES**DIVISION OF ALLIED HEALTH**

Dental Assisting

Gordon E. Kelley

Dental Hygiene

Ralph E. McDonald, Dean
School of Dentistry, Indiana University

Dental Laboratory Technology

Ralph E. McDonald

Radiologic Technology

David A. Johnson, Executive Director
Deaconess Hospital

Respiratory Therapy

David A. Johnson

DIVISION OF BUSINESS

Business

Kenneth B. Settle

Data Processing Technology

Kenneth B. Settle

Secretarial Administration

Kenneth B. Settle

DIVISION OF ENGINEERING TECHNOLOGY

Civil Engineering Technology

Anthony L. Tilmans

Electrical Engineering Technology

Anthony L. Tilmans

Mining Engineering Technology

Anthony L. Tilmans

DIVISION OF HUMANITIES

Communications

James R. Blevins

DIVISION OF SOCIAL SCIENCE

Social Science

Daniel A. Miller

RECESSIONAL

Charles Lonnberg

*The Honorable
James R. Harris
Will Deliver
Commencement Address*

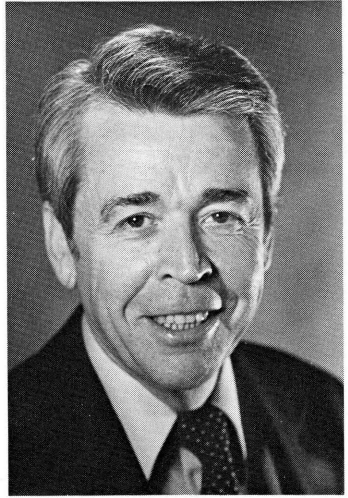

The Commencement Address today will be delivered by the Honorable James R. Harris, who has distinguished himself in the fields of business, geology, and government service.

Earlier this year, President Ronald Reagan nominated him as Director of the United States Office of Surface Mining and Reclamation in the Department of the Interior. He is well prepared to assume the responsibilities of this federal office. As a high school and college student, he worked for a coal mine to defray education expenses. He also was a coal mine superintendent for a short time. In 1951, he earned the Bachelor of Arts degree from Indiana University in geology, and after serving as an officer in the U.S. Navy during the Korean conflict, returned to his native southwestern Indiana to work as a consulting geologist and oil producer.

Senator Harris has a special commitment to improved educational opportunities for young people. He was elected to the Warrick County School Board in 1962 and served as its president for six years. For 13 years, he was President and co-owner of the Elberfeld Telephone Company.

He was first elected to the Indiana Legislature in 1972 as a member of the

House of Representatives. In 1976, he was elected to the Indiana Senate and re-elected in 1980. During his first term in the Senate, his colleagues chose him "Outstanding Republican Freshman Senator". His committee work in the Senate reflects his interest in natural resources and environmental affairs. He has served as chairman of the Senate Standing Committee on Natural Resources, Agriculture and Environment; the Interim Committee on Surface Mining; and the Natural Resources Advisory Committee. He also has been a member of the Senate Finance Committee.

His potential for leadership in public service was demonstrated early. In 1947, he served as Governor of Hoosier Boys' State and as Indiana representative to Boys' Nation in Washington, D.C. That was the same year he met Jesslyn R. Ball, Governor of Hoosier Girls' State, who would become his bride six years later. Today, they are the parents of four sons.

In recognition of his many contributions to the people of southwestern Indiana, Senator Harris will receive the honorary Doctor of Civil Laws degree in today's ceremony.

Indiana State University Evansville

Candidates for Degrees

Class of 1981

BACCALAUREATE DEGREES

DIVISION OF ALLIED HEALTH

Bachelor of Science

Patricia Porter Bass, Health Services	Debra Jo Poelhuis, Health Services
Roger Lee Curry, Health Services	Leisa Taylor Schumacher, Health Services
Bernadette M. Dietsch, Health Services	& Accounting
Steven Craig Duke, Health Services	Beth Ann Wannemueller, Dental Hygiene
Lloyd D. Harry, Health Services	Education, <i>Magna Cum Laude</i>
Marvene Jamrok, Dental Hygiene Education	

DIVISION OF BUSINESS

Bachelor of Science

Nancy Sharron Aleksiak, General Business	Kim Nanette Brown, Finance & Economics
Gregory Scott Alexander, Marketing & Economics	Craig Sansom Burress, Management & Marketing
Ali Hassan Al-Khalaf, Accounting	Stephen Eugene Castlen, Marketing
Abdul-Wahhab Ali Al-Mumen, General Business	David A. Cave, Marketing
Nasser Mohammed Al-Nassar, General Business	Danny B. Clements, Marketing
Dianna K. Alvey, Marketing	Jean Ann Cline, Marketing, <i>Cum Laude</i>
Ralph Joseph Anderson, General Business	Carol Sue Commens, Accounting
Abdulmuhsen Abdulruhman Askar, General Business	Myrna Craney, Accounting, <i>Magna Cum Laude</i>
Roy Allen Autry, Accounting	Stephen Loyal Crolley, General Business
Judy A. Babcock, General Business	Keith Alexander Curry, Accounting
Kathleen Ann Bacon, Finance	Diane E. David, Marketing
Kevin J. Bailey, Business Administration	Dan A. Davis, Management
Christopher Louis Bassemier, General Business	Betty J. Denk, Office Management
James C. Bauermeister, Marketing	Mary Jo Dentino, Business Education, Comprehensive, <i>Magna Cum Laude</i>
Karen Lynn Blum, Accounting	Gregory L. Dimmett, Accounting
John J. Bolger, General Business	Tina Ann Dorsey, Management
Ronald Jay Boren, General Business	Kevin G. Dyhouse, Business Administration
William Alan Branson, General Business	Susan Elaine Edmondson, Accounting, <i>Cum Laude</i>
Nancy Ellen Briggs, Accounting	Donald J. Endicott, Finance
Michael Joseph Broughal, Management & <i>Cum Laude</i>	Susan Kay Everett, Marketing, <i>Magna Cum Laude</i>
	Scott Patrick Fleeger, Accounting

Linda Rae Freeman, Finance
& Economics, *Cum Laude*
Suzanne Freeman, Office Management
Richard Keith Fulkerson, Accounting
Jane Elizabeth Gaible, Marketing
David W. Garrett, Accounting,
Cum Laude
Jeffrey D. Gentry, Accounting
Donna Jean Gilbert, Marketing
Linda Marie Glaser, Management
& Marketing
Richard J. Goebel, Accounting
& Management
Peggy Lew Gray, Marketing
Stanley David Gregory, General Business
Keith J. Grossman, General Business
Gregory Joseph Gunselman, Finance
Janet Kay Hall, Marketing
Mark Alan Harp, Accounting
Mary Katherine Hartig, Marketing
Jeffrey W. Hayes, General Business
Paul Lawrence Heard, Marketing
Michael Albin Heneisen, Finance
Joseph Anthony Hernandez, Marketing
C. David Hileman, General Business
Robert L. Hulan, General Business
Penny Jensen Igleheart, Management
Patrick Daniel Jankowski, Marketing
Sherrie Jarboe Jeffries, Management,
Cum Laude
Clara Jane Jones, Management
Donald John Kaiping, Jr., Management
Ronald J. Kaiser, General Business
Augustina Alcorn Kern, Management,
Cum Laude
Rick Joseph Kissel, Management
Brian S. Lankford, Finance
Karen Lee Lathom, Marketing
Edith Rose Loehr, Marketing
Guy W. Lynch, Jr., Accounting
Bridget Anne Maloney, Accounting,
Magna Cum Laude
Kirk Dennis Mann, Management
& Accounting
Michael R. Martyn, Management
Timothy Wayne Mathew, Marketing
Mary Louise Maxwell, Accounting
Michael G. Mayer, Management
Pamela Deneice McCargo, Accounting
Cynthia Kay McCollum, Accounting
Michael Roy McCool, Marketing

Michael Emery McCullough, Accounting
Clovis McDowell, General Business
Robert Steven Montgomery,
Management
Steven Kelly Moore, Management
Ahmed Abdulla Muhanna, Accounting
Peggy Jane Murphy, Marketing
Gary Allen Niemeier, General Business
Linda Bernice Nold, Accounting
Kathy Jo Odom, Management
David Kent Ogg, Marketing
James Edward Parker, Management
Todd Howard Pickelheimer, General
Business
Kenneth Wayne Powers, Accounting
Janice Pritchett, Office Management
Kurt Douglas Pritchett, General Business
Randy Hugo Rahman, Accounting,
Magna Cum Laude
Michael P. Reif, Marketing
Rick Allen Rexing, Marketing
Dewey Andrea Rhodes, General Business
Michael Joseph Rogier, Management
Cheryl Young Sansing, Accounting
Anthony Ray Scales, Management
David Alan Schipp, Marketing
Mark McDowell Schnabel, General
Business
David Louis Schneider, Marketing
Cynthia Ann Schultz, Office Management
Leisa Taylor Schumacher, Accounting
& Health Services
Michael K. Sergesketter, Accounting,
Cum Laude
William H. Sherman, Jr., General
Business
Richard Witzleben Short, Finance
Charles Edward Smith, Accounting
& Finance
Kevin Ray Smith, Accounting
Steven Edward Smith, Accounting
Phillip Scott Spradley, Marketing
Elisha William Sterling, Accounting
Kathy Ann Stumpf, Accounting,
Cum Laude
Shirley Lynn Swager, Accounting,
Cum Laude
Verla R. Teutsch, Marketing
Randall Gene Thompson, Accounting
Richard W. Thompson, General Business
Katherine Lucille Tigue, Marketing

Mary Frances Todd, General Business
John A. Vorbeck, Finance & Economics
Roselle Roy Weinzapfel, Office
Management
Theresa Marie Weinzapfel, Accounting
Byron Kim Weisheit, Accounting
Regina Ann Wilkerson, Management
Steven Duane Willis, General Business

Jeffrey L. Wilmes, Accounting,
Summa Cum Laude
Paul T. Wilmes, Accounting
Teresa Seitz Winders, Accounting
Donna Jean Winiger, Accounting
Jeffrey Mark Wolf, Accounting
Barbara Wattenbarger Young, General
Business
Kelly Ann Young, Marketing

Bachelor of Arts

Hershel M. Baine, Jr., General Business
Mark Steven Drury, Management
April Renee Farrar, General Business
Julie Ann Orman, Accounting,
Cum Laude

DIVISION OF EDUCATION

Bachelor of Science

Karen Gieselmann Abbott, Elementary Education, <i>Magna Cum Laude</i>	Janet Kolde Dick, Elementary Education
Garnet Sue Adams, Elementary Education	Sara Sutton DiDomizio, Elementary Education
Leigh Anne Addington, Elementary Education	Sister Rita Joyce DiNardo, Elementary Education
Joyce Ann Below, Elementary Education, <i>Cum Laude</i>	Lora Greenwell Duncan, Elementary Education
Tonja L. Beuligmann, Elementary Education	Elizabeth McDowell Dunlap, Elementary Education
Elizabeth Ann Brothers, Elementary Education	Pamela Kemp Duvall, Elementary Education, <i>Cum Laude</i>
Denise Turner Bullock, Elementary Education	John H. Eifler, Elementary Education
Ruth Elaine Bunnage, Elementary Education	Kimberly Kay Elpers, Elementary Education, <i>Magna Cum Laude</i>
Judy McLemore Campbell, Elementary Education	Charles Anthony Evans, Elementary Education
Marsha Fitch Carlile, Elementary Education	Patricia Ann Frayer, Elementary Education
Jan Patrice Cavanaugh, Elementary Education	Kristie-Kae French, Elementary Education
Candace Mary Clark, Elementary Education, <i>Cum Laude</i>	Janet Frances Geer, Elementary Education
Leann Shively Collins, Elementary Education, <i>Cum Laude</i>	Mark A. Gossman, Elementary Education
Janet Walker Cope, Elementary Education	Elizabeth Ann Hall, Elementary Education
Bonnie L. Day, Elementary Education	Laura B. Hall, Elementary Education
Donald Michael Dedmond, Elementary Education	Daniel Alan Heard, Elementary Education
Donald Wayne DeWeese, Elementary Education	Brian Eugene Hester, Elementary Education
	Joy Janelle Hyneman, Elementary Education, <i>Cum Laude</i>
	Sandra Gail Jones, Elementary Education
	Sonya Gayle Kirwer, Elementary Education

Maryann Kotyuk, Elementary Education
 Teresa N. Laughary, Elementary Education
Cum Laude
 Catherine Sue Martin, Elementary
 Education
 Karen Sue McBride, Elementary
 Education, *Cum Laude*
 Marilyn Jeanine McMurtry, Elementary
 Education, *Cum Laude*
 Marsha Ann Mullens, Elementary Education
 Sharon Fern Neumann, Elementary
 Education
 Julia A. Phillips, Elementary Education
 Robin L. Preston, Elementary Education,
Cum Laude
 Sheryl Lynn Pyle, Elementary Education
 Darlena B. Ricketts, Elementary Education,
Magna Cum Laude

Janette Marie Russell, Elementary
 Education
 Elaine Collins Schwartz, Elementary
 Education
 Donna Jean Sickbert, Elementary Education
 Joanne Elaine Stevens, Elementary
 Education
 Madeleine Cornelia Summers, Elementary
 Education
 Lisa Gayle Taylor, Elementary Education
 Tijuanna Brooks Tolliver, Elementary
 Education
 Christopher Westerman, Elementary
 Education
 Lawrence Edward Will, Elementary
 Education
 Nancy M. Wright, Elementary Education

DIVISION OF ENGINEERING TECHNOLOGY

Bachelor of Science

Steven Allen Cassidy, Civil Engineering Technology	Michael Allen Niehaus, Electrical Engineering Technology
Michael Alan Elpers, Electrical Engineering Technology	Gregory A. Nixon, Mining Engineering Technology
Gregory Keith Franke, Electrical Engineering Technology	Thomas Richard Peck, Mining Engineering Technology
Jeffrey William Garrison, Mining Engineering Technology	Kenneth Scott Phillips, Mechanical Engineering Technology
Eddy Ray Howell, Civil Engineering Technology	Hooshang Jownghani Hooshang, Civil Engineering Technology
Perry Elmer Jones, Civil Engineering Technology	Jeffrey Scott Snow, Mining Engineering Technology, <i>Cum Laude</i>
Charles Robert Miller, Mechanical Engineering Technology	Gene Gerard Wilderman, Mechanical Technology
Michael Evan Moore, Electrical Engineering Technology	

DIVISION OF HUMANITIES

Bachelor of Science

Harry Cletus Anslinger, Communications	E. Allen Frizzell, English
Jon Scott Austin, Communications	Dawn E. Hedge, English
Debra Kay Barton, Communications	Beverly Taylor Herald, Communications
Susan Heydorn Blake, Communications	Stephen L. Herron, Art Education
Cathryn E. Clark, Communications	Richard Carl Hicks, Art
Cevin E. Collins, Art Education	Bradley William Hight, Communications
Karen Jane Darnall, English	Luther J. Kaul, Communications
Joni L. Dezember, Art	Martina Middleton Ligon, Communications
Martha Ellen Douglass, Art Education	H.A. Lawrence, Communications

Patricia Katherine Luckhardt, Art
Brian Lee McCutchan, Art
Richard L. Notter II, Communications
Mi Sook Pang, Art
Evelyn Gayle Parker, English
Elaine R. Pauley, Communications
Terry Lee Phillips, Communications
Penelope Ellen Pirkle, English
Kathleen S. Richardt, Art
Tamara Dawn Roth, Communications,
Cum Laude

Mark Allen Sanderson, Communications
Alexandra Lynn Shepherd, Communications
John Lee Stratman, English
Steven W. Sublett, Communications
Curtis R. Uebelhor, Art, *Cum Laude*
Bruce Randall Watkins, Communications
James S. Watterson, Communications
John Thomas White, English
Stephen Michael Witte, Communications

Bachelor of Arts

Susan V. Eagan, English
Gay Gene Holtry, English
Jeffrey Lynn Levy, English
David Alan Lewis, Art & Philosophy,
Cum Laude

Alejandro Ramirez, Communications
& Spanish
Kyle L. Roth, Communications
William H. Sands, Communications

DIVISION OF SCIENCE AND MATHEMATICS

Bachelor of Science

Joey Victor Barnett, Biology
Kathy Lynn Beck, General Science
Holly L. Billings, Mathematics, *Cum Laude*
Nova Antoinette Briggs, Biology
Jeffrey Ray Crane, Biology
Timothy Thomas Dick, Biology
Robin Gilmore Diefenbach, General Science
Raymond Thomas Effenger II, Biology
Donna Kay Englert, Mathematics
Donald Eugene Euler, General Science
Robert W. Francis, Jr., Chemistry
Martha S. Franks, Biology
Alden Malcolm Freeman, Biology
Jeanine Marie Fuchs, Biology
Patricia Elizabeth Hall-Thomas, Chemistry
Mark A. Holder, Biology
Donna Sue Houtsch, Mathematics
Shirley A. Jennings, Biology
Jennifer Lynne Johnson, Biology

Timothy D. Joiner, General Science
Donna Kilpatrick Jones, Mathematics
Mark S. Kennedy, General Science
Daniel K. Labhart, General Science
Deborah Jean Main, Chemistry
& Mathematics, *Magna Cum Laude*
Mark A. McCoy, Mathematics,
Magna Cum Laude
Robert O. Melton, Biology
Ricky D. Riley, General Science
Brent Arnold Skovmand, Chemistry
Cathy J. Suhrheinrich, General Science,
Magna Cum Laude
Ricky Lee Van Way, Biology
Roger O. Wathen, Chemistry
David Roy Weber, Chemistry
Anthony Michael Wegner, Biology
Barbara Ann Weinzapfel, Mathematics
Kathy L. Welborn, Biology

Bachelor of Arts

James Randal Blanton, Chemistry
Eric Alan Hillenbrand, Chemistry
Harold Joseph Tenbarga, Chemistry,
Cum Laude

DIVISION OF SOCIAL SCIENCE

Bachelor of Science

- Mark Duane Abell, Psychology
Raleigh Samuel Abshier, Philosophy,
Cum Laude
Gregory Scott Alexander, Economics
& Marketing
Paul Ray Alexander, Political Science
Martha Jo Barber, Psychology
Barbara Ann Begle, Sociology
Phyllis Ann Bolin, Sociology
Alice Leigh Bowling, Sociology
Kim Nanette Brown, Economics & Finance
David Jeffrey Burke, History
Gayla Loy Butler, Psychology
& Social Science
Steven A. Cain, Psychology
Michael Steven Cantner, History
Cathy Davis Chambliss, Social Science
Kelley M. Coures, Political Science
& Economics
Ronald L. Cox, Sociology
Linda Butler Davis, Sociology
Melinda Hardy Deeg, Political Science
Beverly Morgan Dennis, Social Science
Albert S. Duncan, Psychology
David Butler Durkee, Sociology
Rebecca Kay Dyer, Sociology
John Bradley Ellsworth, Sociology
William Rae Ferguson, Political Science,
Magna Cum Laude
Larry Charles Farrell, Social Science Area
David Paul Ford, Psychology
Linda Rae Freeman, Economics & Finance
Elizabeth Thompson Gilles, Psychology
Kim David Hahn, Psychology
Amy Eades Harbison, Sociology
Brent Hardin, Political Science
Steven D. Harvey, Psychology
Phoebe Elaine Head, Psychology
& Social Science
Charlotte Eden Heidorn, Psychology
& Social Science, *Magna Cum Laude*
Donald W. Huff, Psychology
Kevin W. Hunter, Social Science Area
Helen A. Johnson, Psychology & Sociology
Clifford Edward Jones, Jr., Sociology
Timothy Allen Judd, Sociology
& Political Science
Terri Jo Kincade, Sociology & Social Science
Cum Laude
Brian Alan Kuester, Social Science Area
Kathleen Gay Logsdon, Economics
James Douglas Long, Economics
Michael R. Majors, Social Science Area
Bettye Ruth McLean, Social Science
Cathy Davis Millikan, Social Science
Ricky Don Mosby, Social Science
Cathy L. Myers, Sociology & Social Science
Brett J. Niemeier, Political Science
Cynthia Louise Ohl, Sociology, *Cum Laude*
Francine T. Orlando, Psychology,
Cum Laude
Susan Lynn Orth, Psychology
& Political Science
Patricia Edith Pace, Psychology
Janet Lane Parks, Sociology
Dale B. Rhoads, Psychology
Robyn L. Rice, Political Science
Julia Kathryn Riggs, Sociology
Darrell Andrew Spencer, Sociology
Daniel Joseph Tuley, Political Science
John A. Vorbeck, Economics & Finance
Kimberly Jo Waide, Psychology
Sara Leann Watson, Social Science
Cyndy Weir, Psychology
Howard E. Wells, Economics
Phyllis J. Wells, Social Science Area
Rebecca Gaye Williams, Sociology
Jerry O. Young, Political Science,
Cum Laude

Bachelor of Arts

- Michael Alan Knaebel, History
David Alan Lewis, Philosophy & Art,
Cum Laude
Stephen Joseph Rode, Social Science Area

ASSOCIATE DEGREES

DIVISION OF ALLIED HEALTH

Associate of Science in Dental Assisting

Terri Lynn Benton
Trina Kay Birdwell
Susan Diane Bottorf
Lisa Ann Hope

Associate of Science in Dental Hygiene

Jennifer Rae Fry
Sandra Ann Giesman
Lynn E. Grafe
Susan W. Hall
Cynthia L. Ham
Melissa Ann Hurley
Victoria Seibert Johnson

Christine Laura Knies
Susan Renae Lautner
Cheryl Ann Michel
Sherri J. Middleton
Janet Marie Riggs
Tammy Jo Scott

Associate of Science in Dental Laboratory Technology

Melanie Elizabeth Andrews
Susan Messersmith Arno
Richard A. Buchanan
Mark Stephen Kincaid

Albert Thomas Eugene Lock
John P. O'Hern, Jr.
Paul Edgar Robinson, Jr.

Associate of Science in Radiologic Technology

Danilee Anne Breitwieser
Julie Ann Groeninger
Marcia A. Maikranz Hall
Dorothy Jeanine Harrison

Trudi Renae Julian
Marlene Sue Koressel
Lori Belt Royster
Cynthia Bair Terwiske

Associate of Science in Respiratory Therapy

Laura Ellen Blanford
Dedri Dittmer Burton
Debra L. Maddox
Peggy J. McDermott
Theresa Joan Paulin

DIVISION OF BUSINESS

Associate of Science in Business

Kimberly Lee Ahl
Robert Michael Bender
Richard Zachariah Bennitt
Ellen D. Boardman
Karla Kim Brackett
Karen S. Brown
Randall W. Cleek
Diane S. Cunningham
Joseph William Derr, Jr.
Robert D. Gibson
Luan E. Greubel
Patrick E. Hancock
Ernest Eugene Harrelson
Richard Franklin Higgins
Larry Andre Leveron
Brenda Lloyd-Vinson

Larry Wayne Marx
Paul E. Mathias
Nancy Marie Michel
Janice F. Stephenson Miller
Stacy Neil Moore
Amy Jo Pace
Marla Mary Reising
Kenneth Patrick Schenk
Ann Elizabeth Schuler
Stanley Keith Spayd
Donna Jean Stuckey
Patricia Ann Tolley
Phyllis Lynn Truitt
Linda K. Virden
James E. Zirklebach

Associate of Science in Data Processing Technology

Vicki Lee Barnerd
Emma M. Beal
Elizabeth Hayden Chandler
Juliet Marie Collignon
Terri L. Farnsley
Sandra Ann Harpenau
Janice Kaluza

Jeffrey D. Meriwether
Deborah Mary Paul
LaDonna Susan Ralph
Terry Francis Rexing
Lavern Mary Scheller
Carole Marie Thompson
Susan Frances Warren

Associate of Science in Secretarial Administration

Kathryn S. Anderson
Rebecca J. Butrum
Janice M. Cotton
Diane S. Cunningham
Janella Suzanne Dixon

Kristine Ann Epmeier
Lisa Gail Forler
Alice Faye Grondahl
Susan Katherine Kloke
Julie Ann Shourds

DIVISION OF ENGINEERING TECHNOLOGY

Associate of Science in Civil Engineering Technology

Thomas J. Keith
Kent Lee Lautner

Associate of Science in Electrical Engineering Technology

Michael Frederik Borman
Ronald Johnson
Jeffrey Kamman

Jeffrey Taylor Lewis
Seyed Saboohi
Joseph Paul Smith

Associate of Science in Mining Engineering Technology

Steven Dale Land
Richard Alan Poelhuis
Michael Keith Snelling
Randal L. Ward

Steven Allen Cassidy
Ellen Rae Vescovi Crane
David Karger Davies
Samuel T. Elder

DIVISION OF HUMANITIES

Associate of Science in Communications

Janice Marie Englert
Oscar V. Epley, Jr.

DIVISION OF SOCIAL SCIENCE

Associate of Science in Social Science

Carl C. Lyles, Jr.

University Confers

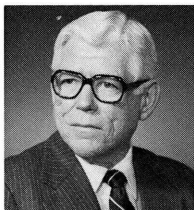

*Rodney
Jack
Brunton*

R. Jack Brunton, Chairman of the Board and Chief Executive Officer of Citizens National Bank, has been an active participant in the development of the Evansville campus. Named to the ISUE Foundation Board of Directors in 1970, he was one of the early members of the Board.

Mr. Brunton graduated from Morocco, Indiana, High School in 1939 and entered the U.S. Navy where he served in European and South Pacific theaters. Upon discharge from service, he entered Indiana University and received a degree in business administration in 1946.

He became associated with Citizens as a Vice President in 1960. He was promoted to Senior Vice President in 1965 and to President in 1971. In 1978, he was named Chairman of the Board. Prior to his affiliation with Citizens, he was a general partner in George S. Olive Company, certified public accountants.

In addition to membership on the Citizens Board, he holds directorships in the Posey County National Bank, the First National Bank of Henderson, Gibbs Die Casting Aluminum, and Smith and Butterfield. He is a member of the board of several civic organizations including the Deaconess Hospital Foundation, WNIN public television, Evansville's Future, Downtown Evansville and Historic New Harmony.

He and his wife Doris are the parents of three children. Mr. Brunton will receive the honorary Doctor of Laws degree in today's ceremony.



*Carl
Chester
Lyles*

Carl Chester Lyles has dedicated his entire life to education. He began teaching in 1936 at Lincoln High School in Princeton, Indiana, where he eventually became Principal. In 1949, he moved to Evansville to teach at Lincoln High School where he remained until 1962 when he took a position at Reitz High School. During the next decade, he continued his teaching assignment while also directing the adult basic education program of the Evansville-Vanderburgh School Corporation and serving as Principal of the Central Evening School. In 1973, he was named Assistant Principal of Central High School, a post he held until his formal retirement in 1976. He has maintained an active interest in educational affairs and has continued to teach on a part-time basis at Indiana State University Evansville. He also has served as Assistant Director of the Desegregation Institute. In 1978, he became a member of the Evansville-Vanderburgh County School Board, a position he still holds.

Mr. Lyles is a native of Lyles Station, a community in Gibson County, Indiana, which was settled by his ancestors before the Civil War and enlarged by migration in the years following the War. He has authored a history of that community published in 1973. Lyles holds the Bachelor of Arts degree from Indiana University and the Master of Arts degree from Indiana State University.

Mr. Lyles and his wife Mary have three children. He will receive the honorary Doctor of Laws degree.

Honorary Degrees



*Rebecca
Nunn and Edward
Couch*

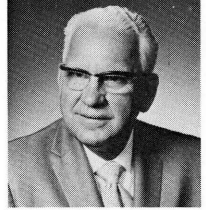

William and Rebecca Couch have been associated with the Evansville Campus of Indiana State University since its early years and have given generously of their time and resources to assist in its development.

Mr. Couch is Associate Dean for Counseling and Assistant Professor of Education Emeritus at ISUE. As the University's first counselor, he drew on his 43 years of prior experience in teaching and counseling to assist students with their emotional, academic and career problems. Mr. Couch earned the Bachelor of Science degree from Central Normal College and the Master of Science degree from Indiana University. Prior to joining ISUE, he had spent 25 years as guidance counselor at Bosse High School and had taught and coached in Patriot and Jamestown, Indiana; on an Indian reservation in Isabel, South Dakota; and at Indiana University.

During his first year of teaching in Evansville, friends introduced him to the former Rebecca Nunn, a young businesswoman he would marry in 1948. In the ensuing 32 years since their marriage, they have lent their leadership, individually and as a couple, to civic and community affairs in Evansville.

Mrs. Couch is a Director of Nunn Milling Company, a family-owned business which her father, Charles E. Nunn, began 54 years ago. She currently is Secretary-Treasurer of the company. In addition to her business interests, she has directed much of her energy toward civic and philanthropic work. She is a member of the Board of Directors and the Executive Committee of the Deaconess Hospital Foundation and is a life member of the Deaconess Auxiliary. Through her work with Sigma Alpha sorority, she has helped to further nursing education interests at Deaconess Hospital. Mrs. Couch is also active in the Evansville Philharmonic Orchestra, the Daughters of the American Revolution, Daughters of the Nile, and Opti-Mrs.

Mr. Couch has been an active member of several professional education organizations including Phi Delta Kappa and is currently a member of the national, state, and local Retired Teachers Association. He is a member of masonic orders and has volunteered countless hours as a member of the Hadi Shrine Crippled Children's Hospital staff. In recognition of his efforts, he has been awarded both the Kentucky Colonel and the Sagamore of the Wabash citations. They have both been active in Simpson United Methodist Church, holding leadership positions on the Board of Trustees, Administrative Board, and Commission on Missions.

Together, Mr. and Mrs. Couch are members of the ISUE Foundation Century Club, the ISUE Centennial Club and the ISUE Varsity Club. Their outstanding support of the ISUE Alumni Association was recognized in 1980 when they were awarded the Distinguished Alumni Award from the Association.

They will each receive the honorary Doctor of Laws degree.

Indiana State University Board of Trustees

Charles W. Ainlay, *President*
Paul Siebenmorgen, M.D., *Vice President*
Alfred E. Brames, *Secretary*
Albert A. Woll, *Assistant Secretary*
Rex E. Breedem
Patricia Fouty
Nancye T. Mitchell
Roger Schmelzer, *Student Representative*
Dan R. Winchell

Goshen
Terre Haute
Indianapolis
Evansville
Columbus
Terre Haute
Gary
Terre Haute
Indianapolis

Scholarship Honors

The student graduating with the highest scholarship index will be graduated summa cum laude. Students graduating with a scholarship index of 3.80 or higher will be graduated magna cum laude. Those with a scholarship index between 3.60 and 3.80 will be graduated cum laude. These achievements are set forth on the individual diplomas. Honor students can be recognized in the commencement exercises by the colored stoles and tassels. Gold indicates summa cum laude; red, magna cum laude; and blue, cum laude.

Academic Dress

The academic costume dates from medieval days when university students wore woolen and fur garments for warmth in damp and drafty buildings. Most of those studying were clerics in the holy orders; they wore a cloak to which was attached a hood that could be pulled up to cover their tonsured heads. Simplified today, the costume serves to remind us that its wearer is a member of an ancient and venerable profession; it also indicates by its color and design its wearer's degree and the institution by which the degree was conferred.

In the United States, black has been the traditional color for academic gowns, but some institutions authorize holders of their doctorates to wear colors of the institution. The bachelor's gown is distinguished by its

long, open sleeves; the master's by its closed, slitted sleeves; the doctor's by its full sleeves trimmed with bands of velvet, which may be black or a color denoting the field in which the degree was taken.

The mortarboard cap, proper for all degrees, is black. Tassels, usually black, are worn over the left front quarter of the cap. Holders of the doctorate may wear tassels of gold thread.

Academic hoods vary in length according to the degree and are lined with the colors of the institution by which the degree was granted. The honorary doctoral hoods of Indiana State University are black, lined with blue satin with white satin chevrons. They are edged with velvet trimming of black to match the gown.

In Appreciation

Indiana State University Evansville extends its appreciation to Schuttler Music for providing the organ used in today's ceremony, and to the Secretaries of ISUE who have served as ushers.

