

*Indiana
State
University
Evansville*

1983

Commencement

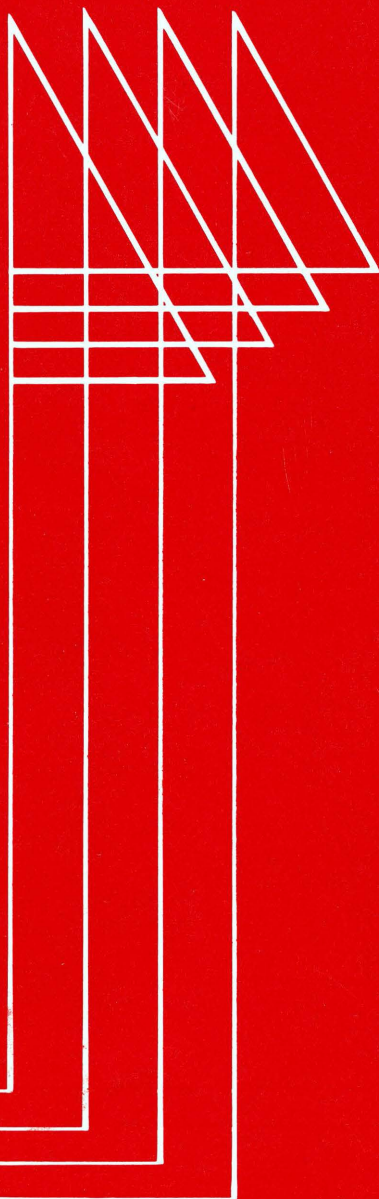



Indiana State University Evansville

1983

Commencement Exercises

May 7, 1983

Physical Activities Center

9:00 a.m.

Program for 1983 Commencement Exercises

PROCESSIONAL

Pomp and Circumstance

Charles Lonnberg, Organist
Professor of Library Science

Grand Marshal

Emmet D. Edwards, Associate Professor of Business

Marshals

Wayne Boultinghouse, Director of Development
Tim Buecher, Director of Admissions
W. Harold Calloway, Director of Financial Aid
Lori Carroll, Admissions Assistant
Douglas Claybourn, Director of Placement
Robert Harper, Director of Counseling
Ann Humphrey, Director of Publications
Ralph Kent, Director of Alumni Affairs

INVOCATION

Sister Sheila Mary Griffin, S.P.
Counselor, Campus Ministry

WELCOME AND INTRODUCTIONS

David L. Rice
President of Evansville Campus

THE COMMENCEMENT ADDRESS

The Most Reverend Francis R. Shea
Bishop of Evansville

THE CONFERRING OF THE HONORARY DEGREES

Richard G. Landini
President of Indiana State University
Assisted by Robert L. Reid
Vice President for Academic Affairs

Clifford A. Kleymeyer

John H. Gottcent
Professor of English

L. Bernard Powers

Charles J. Bertram
Chairman, Division of Education and
Professor of Education and Mathematics

Aline Nunn Renner

Bette J. Walden
Director of Library Services and
Assistant Professor of Library Science

Francis R. Shea

Charles W. Ainlay
President, Indiana State University
Board of Trustees

THE CONFERRING OF THE DEGREES

Richard G. Landini
Assisted by Robert L. Reid

BACCALAUREATE DEGREES

DIVISION OF ALLIED HEALTH	Gordon E. Kelley, Chairman Professor of Allied Health
DIVISION OF BUSINESS	Kenneth B. Settle, Chairman Professor of Business
DIVISION OF EDUCATION	Charles J. Bertram
DIVISION OF ENGINEERING TECHNOLOGY	Augustine J. Fredrich, Chairman Professor of Civil Engineering Technology
DIVISION OF HUMANITIES	James R. Blevins, Chairman Associate Professor of English
DIVISION OF SCIENCE AND MATHEMATICS	Melvin W. Denner, Chairman Professor of Biology
DIVISION OF SOCIAL SCIENCE	Daniel A. Miller, Chairman Professor of History

ASSOCIATE DEGREES

DIVISION OF ALLIED HEALTH	
Dental Assisting	Gordon E. Kelley
Dental Hygiene	Ralph E. McDonald, Dean School of Dentistry, Indiana University
Dental Laboratory Technology	Ralph E. McDonald
Radiologic Technology	David A. Johnson, Executive Director Deaconess Hospital
Respiratory Therapy	David A. Johnson
DIVISION OF BUSINESS	
Business	Kenneth B. Settle
Data Processing Technology	Kenneth B. Settle
Secretarial Administration	Kenneth B. Settle
DIVISION OF ENGINEERING TECHNOLOGY	
Civil Engineering Technology	Augustine J. Fredrich
Electrical Engineering Technology	Augustine J. Fredrich
Mining Engineering Technology	Augustine J. Fredrich
DIVISION OF HUMANITIES	
Communications	James R. Blevins
DIVISION OF SCIENCE AND MATHEMATICS	
Science	Melvin W. Denner
RECESSIONAL	Charles Lonnberg

Bishop Francis R. Shea Will Deliver Commencement Address

The Commencement Address today will be delivered by the Most Reverend Francis R. Shea, Bishop of the Catholic Diocese of Evansville. During his episcopacy, Bishop Shea has shown great concern for education and for planning for the future of young people in the community.

A native of Knoxville, Tennessee, Reverend Shea was educated at the Holy Ghost Elementary School, then prepared for the priesthood at St. Charles College and St. Mary's Seminary in Baltimore, Maryland, where he was awarded the Bachelor of Arts degree. He attended the Gregorian University in Rome, Italy, while a student in the North American College. He earned the Bachelor of Divinity degree and was ordained in 1939.

From 1939 to 1945, Reverend Shea served in Memphis, Tennessee. He pursued further education at Peabody College in Nashville and was awarded the Master of Arts degree in education. As a young priest, Reverend Shea taught philosophy and religion for two years at Christian Brothers College in Memphis before joining the faculty of Siena College for girls in the same city.

Reverend Shea was instrumental in the establishment of Memphis Catholic High School. Shortly after its founding, Reverend Shea was named principal of Father Ryan High School in Nashville, filling a vacancy created when the former principal went to Memphis Catholic. He served as principal for eleven years before returning to his native Knoxville as pastor of Immaculate Conception Church in 1956.

His church, a downtown parish, gave him new opportunities to continue his interest in education since the area had one high school and several elementary schools. During this time, he served as a member of the diocesan board of educa-

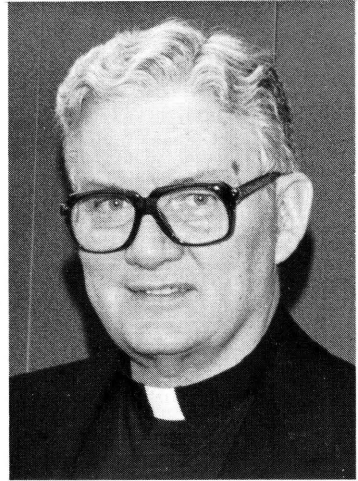

tion, a member of the diocesan theology commission, and as a diocesan consultant. He saw to the needs of the schools and aided in fundraising for capital projects. It was also during this time that he became involved in community affairs, working for the United Fund and on several civic boards in Knoxville.

In December, 1969, Pope Paul VI announced Reverend Shea's appointment as Bishop of the Catholic Diocese of Evansville. He was ordained as the third bishop of Evansville's Diocese on February 3, 1970. At the time of his ordination, he was awarded the honorary Doctor of Divinity degree.

In the thirteen years he has led the Evansville Diocese, he has become known for his concern for young people, for justice and peace, and for the sacredness of life and of the family. The Evansville Diocese includes 12 southwestern Indiana counties with 74 parishes serving 90,000 Catholics.

Reverend Shea's church responsibilities reach beyond his diocesan work. He has served on the Administrative Committee of the National Conference of Catholic Bishops and Administrative Board of the U.S. Catholic Conference for seven years, and is a member of the Board of Directors of the Indiana Catholic Conference.

The honorary Doctor of Humane Letters will be conferred on Bishop Shea in today's ceremony.

Indiana State University Evansville

Candidates for Degrees

Class of 1983

BACCALAUREATE DEGREES

DIVISION OF ALLIED HEALTH

Bachelor of Science

Ronald Thomas Aubery, Health Services
Dorothy Jeanine Harrison, Health Services
William Russ Vick, Health Services

DIVISION OF BUSINESS

Bachelor of Arts

Ramona Ann Dockery, Finance
Carol Sterne Fehr, Accounting

Bachelor of Science

Ronald Lawrence Adams, Management & Psychology	Deinbo Loving Boyle, General Business
Jasim M. Al-Baghli, Business Administration	Sandra Ann Brack, Accounting
Abdulla Hassan Al-Qalaf, Accounting	William Thomas Bradley, Management
John Edward Alexander, General Business	Donald Ray Breivogel, Jr., Accounting
Mark Steven Allen, Business Administration	Phyllis A. Brenner, Accounting
Nancy Briggs Allen, Management, <i>Cum Laude</i>	Ruth Elizabeth Brinkley, Management
Abdulaziz Abdullah Almolhem, Finance	Randall E. Brown, Management
Hassan Jaffer Al-Saihati, General Business	Cheryl Ann Buckman, Management
Karen S. Altstadt, Accounting	J. Barry Buckman, Management
Kimberly B. Armstrong, Management	Paul Ulric Buckman, Management
Timothy M. Armstrong, Accounting	Paul G. Burnett, Management
Joyce Marie Assalone, Business Administration	Lionel Leslie Butler, Marketing
Catherine Marie Baehl, Accounting	Kimberly Jo Carpenter, Accounting
Nicole Lynn Bates, Accounting	Donita Faye Cassidy Carson, Accounting
J. Darrell Biram II, Management	Mark Kevin Cheek, Management
Sandra Dee Blazier-Byers, Accounting	Fabian Okafor Chika, Marketing
Ronald Ray Bonger, Marketing	Kevin Jay Collins, Marketing
	Clark Zurst Conway, Jr., Business Administration
	Mark Lambert Cook, Accounting
	Kathleen Joan Crowdus, Accounting
	Terry Scott Culiver, Finance

Lisa A. Dietsch, Accounting
 Kathleen Marie Dile-Rzepka, Management
 Ellen Bingemer Dukes, Accounting
 Edward Joseph Dwyer, Marketing
 Emma Martha Dyson, Accounting
 Judith Lynne Eads, Management
 Terri Lynn Eli, Business Education
 Alan Lee Evans, Management
 Twanda Kay Farris, Office Management
 Richard Allen Fleck, Management
 Michael Lee Francis, General Business
 Kevin Ray Frantz, Marketing
 Jeanette R. Freeman, Accounting
 Ella Marie Freudenberg, Administrative
 Systems & Management
 Bradley Howard Gentry, Marketing
 Kathy Lynn George, Accounting
 Mark Bradley Gerst, Business
 Administration
 Jeanne Marie Geurin, Business Education
 Vickie Asher Gibson, Accounting, *Magna
 Cum Laude*
 Janet Sue Gilles, Management
 Rita Mae Hall, Accounting
 Patrick E. Hancock, Management
 James Freeman Harris, Jr., Accounting
 Maurice Overton Harris, Accounting
 Robert Michael Harrison, Sr., Management
 Mary Lyn Heathcott, Administrative
 Systems
 Diane Lynn Heiss, Management
 David Duncan Hill, Accounting & Finance
 Donald J. Horstketter, Accounting
 Gloria Dee Horton, Accounting
 Lisa Ann Madison Howerton, Business
 Education
 Malayna Gail Hudson, Administrative
 Systems
 Gregory Lee Hunsaker, Accounting
 Timothy A. Hutchison, Business Education
 Bradley Lenard Jacobs, Accounting,
Magna Cum Laude
 Gerard A. Jacobs, General Business
 Patrick Daniel Jankowski, Marketing
 Scott Douglas Jeffries, Marketing
 Rita Haywood Joest, Marketing
 Jeffrey Kent Johnson, Management
 Sandra K. Johnson, Management
 Anne-Marie Kane, Management
 Annette Elaine Kelley, Accounting
 Robert Brian Koch, Management
 Michael Ray Koressel, General Business
 Kwasi Kyei-Baffour, Marketing
 Julia Ann Lantaff, Marketing
 Larry Andre Leveron, Management
 Terri Lynn Lewis, Management
 Douglas Michael Libbert, Accounting
 Bernette Wildeman Locklar, Accounting,
Magna Cum Laude
 Stephen Michael Maddox, Management
 Karan Market-Jones, Management
 Kenneth J. Matthews, Business
 Administration
 Ray Phillip McElroy, Management
 Robert Aaron McEuen, Accounting
 Jill Renee McGregor, Accounting
 David Samuel Melchior, General Business
 Deryle D. Miles, Management
 Martin Ray Miracle, Accounting
 Kevin D. Mischler, Marketing
 Siegrid Nail, Marketing
 Lawrence Andrew Nall, Accounting
 Linda C. Nall, Accounting
 James A. Nelson, Business Administration
 Jay Thomas Nelson, Management
 Joseph Howard Parker, Marketing
 Todd H. Pickelheimer, General Business
 Michael Lee Pressley, Marketing
 Kurt Douglas Pritchett, General Business
 Michael D. Pursell, General Business
 Terry Francis Rexing, Marketing
 Lisa Marie Ringeman, Marketing
 Denise Rene Ritter, Accounting
 Paul Stephan Rivard, Business
 Administration
 David R. Robb, Accounting
 Mary Ellen Rogier, Accounting
 Elizabeth L. Ruble, General Business
 Karla Ann Rupprecht, Accounting
 Gary M. Rust, Management
 Michael J. Rust, Management & Finance
 Diane S. Schaefer, Office Management
 Vicki J. Schenk, Accounting
 Teresa J. Schmit, Accounting
 Mark Allen Schmitt, Accounting
 Thomas Francis Schuck, Business
 Administration
 Jennifer Lynn Schuessler, Accounting
 Clarence Valentine Seibert, Accounting
 David Joseph Seibert, Accounting, *Cum
 Laude*
 Randall Harding Sellars, Accounting
 Jeffrey K. Smith, Accounting
 David Waide Snelling, General Business
 Gina Uhde Southard, Management
 Steven Earl Spradley, Marketing

Bruce A. Stewart, Marketing
Gregory Keith Stewart, Accounting,
Magna Cum Laude
Theresa Christine Stier, Accounting
Brenda Joan Streicher, Marketing
Jeffrey Alan Strouse, Business
Administration
Jennifer L. Stumpf, Marketing
Phillip Marvin Teer, Accounting
Tony Ray Thene, Accounting
Jeffrey R. Thomas, General Business
Karen Ann Tuley, Accounting
Gary Linden Vanover, Accounting

David Wayne Vaught, Accounting
Timothy Joseph Wagner, Accounting
Roger Edward Waibel, Accounting, *Cum
Laude*
Susan Ellen Wedeking, Marketing
Teresa Marie Wheatcroft, Management
Bruce K. Whipkey, Marketing
Larry B. Whiteside, Accounting
Kelly Ray Williams, Management
James Dale Williford, Finance
Roger A. Wollenmann, Accounting
Nancy Gertrude Wright, Accounting

DIVISION OF EDUCATION

Bachelor of Arts

Sandra Joan Haywood, Elementary Education

Bachelor of Science

Margaret Elaine Adams, Elementary
Education
Judith A. Baronowsky, Elementary
Education
Lynn Butts Barrett, Elementary
Education
Diana J. Berger, Elementary Education,
Cum Laude
Jayne Sue Brandsasse, Elementary
Education, *Cum Laude*
Shawn Jay Clodfelter, Elementary
Education
Janet L. Cloum, Elementary Education
Jeffrey Dale Cox, Elementary Education
Mary Elizabeth Nunn Davis, Elementary
Education
Pamela A. Deem, Elementary Education,
Cum Laude
Katherine Joy Deig, Elementary
Education
Cheryl Angela Downen, Elementary
Education
Connie Lynn Feagley, Elementary
Education
Bobbie H. Hearin, Elementary Education
Patricia Ann Henry, Elementary
Education

Kathleen G. Hess, Elementary Education,
Summa Cum Laude
Deanne Mary Huebner, Elementary
Education
Robert Wayne Igleheart, Elementary
Education
Mary Tapp Liggett, Elementary
Education, *Magna Cum Laude*
Donna Sue Lindauer, Elementary
Education
Linda Mae McGehee, Elementary
Education
Dianna G. Minning, Elementary
Education
Nancy Campbell Mires, Elementary
Education
Lisa Lynn Montgomery, Elementary
Education
Donnetta Pearce Morrow, Elementary
Education
Cathy Ann Per, Elementary Education
Cynthia K. Rahn, Elementary Education
Lisa Kay Riley, Elementary Education
Jennifer Lynn Sandleben, Elementary
Education
Jennifer Lynn Seibert, Elementary
Education

Cynthia Diane Sidwell, Elementary Education
Lynnette Graper Snodgrass, Elementary Education, *Cum Laude*
Tracie Jean Stafford, Elementary Education
Shannon Mary Stampfli, Elementary Education
Penny Campbell Staples, Elementary Education
Cheryl Ann Steffe, Elementary Education
Michelle Kaye Stevens, Elementary Education, *Cum Laude*

Bertha Anderson Thompkins, Elementary Education
Margaret A. Torpy, Elementary Education
Sharon Strickland VanCleve, Elementary Education
Christine Riggle Vonderheide, Elementary Education
Leslie McCormic Walters, Elementary Education, *Cum Laude*
Donna Gish Woodard, Elementary Education

DIVISION OF ENGINEERING TECHNOLOGY

Bachelor of Science

Brian Scott Blaine, Mining Engineering Technology
Patricia Ann Bunner, Mining Engineering Technology
Robert A. Calvert, Mining Engineering Technology
Kimberly Anne Cook, Mechanical Engineering Technology
Jerry W. Cotner, Electrical Engineering Technology
Nancy R. Dunaway, Mining Engineering Technology
Michael Douglas Engleman, Mining Engineering Technology
Gregory Keith Franke, Electrical Engineering Technology
Dennis Paul Geisser, Mining Engineering Technology
Susan Hansell, Mining Engineering Technology
G. Wayne Hile, Mining Engineering Technology
Mark Alan Hipp, Electrical Engineering Technology
Lysa J. Holland, Mining Engineering Technology
Warren Jackson Ingram, Mining Engineering Technology
Jesse Eugene James, Mechanical Engineering Technology
Jeffrey Daniel Kamman, Electrical Engineering Technology

Thomas J. Keith, Civil Engineering Technology
Ronald J. Koelsch, Mechanical Engineering Technology
David Bryan Laine, Mining Engineering Technology
Kent L. Lautner, Civil Engineering Technology
Helen Grady Lee, Mining Engineering Technology
Jerry DeWayne Lutz, Electrical Engineering Technology
Relma Martin-Miller, Mining Engineering Technology
Dennis Vann Oliver, Mining Engineering Technology
David Ames O'Nan, Electrical Engineering Technology
Dale A. Schmidt, Civil Engineering Technology
Michael J. Scully, Industrial Supervision
Charmain Sue Sprinkle, Mining Engineering Technology
Deborah Elliott Strange, Mining Engineering Technology
Phu Han Tran, Electrical Engineering Technology
Gregory Gerard Ubelhor, Civil Engineering Technology
Randal L. Ward, Mining Engineering Technology
Melvin Erle Wildeman, Electrical Engineering Technology

DIVISION OF HUMANITIES

Bachelor of Arts

Jordan David Dauby, Art
Anne Richie Dowhie, Art, *Magna Cum Laude*
Daniel Lewis Hopkins, Communications

Romana Christina Lutz, English
Jane Ellen Marriott, English, *Magna Cum Laude*
Irene Mendoza-Alfonzo, Art

Bachelor of Science

Rachael Camille Alley, Communications
Blake William Bammer, Communications
Rex Alan Berger, Art
Stephanie Benjamin, Communications
James Jonathan Bretz, Communications
Clifton David Brewer, Communications
Nancy Val Burch, Art
Deborah Lynn Dixon, Communications
Timothy Allen Fickas, Art
Chester Adolph Geiselman, Art
Charles William Haller, Communications
Richard L. Hamilton, Communications
Joe Allen Hargis II, Communications
Steven E. Hill, Communications & Economics
Danny Wayne Hollis, Communications, *Magna Cum Laude*
Mark A. Keeney, English
Phillip Keith Kleiman, Art
Kathleen A. Kuebler, Communications
Connie Ann Lamure, Art
Lana Linzy, Communications & Sociology
John D. Morris, English
Matthew S. Myers, Communications
Margaret Louise Nichols, English
Gary E. Nowak, Communications

Glenn Thomas Reitz, Communications
Terry Malcolm Ricketts, Communications
Vincent James Russo, Communications
Paula Jean Sands, Communications & Psychology, *Magna Cum Laude*
John Michael Schroeder, Communications
James Vernon Sharer, Communications
Denise E. Sherman, Communications
Christopher Hale Shimer, Communications
Timothy Michael Sinclair, Communications
Karen Ann Spindler, Art
Betty Werkmeister Swenson, Art
Keith Daniel Ulrich, Communications
Richard Lee Vangamplor, Art
Diana VanWay, Art
Mary Elizabeth Veatch, Art
John Aloysious Walker, Communications
Lisa Marie Wallace, Art
Eddy L. Walter, Communications
Barry Dean Webster, Communications
Stephen Tod Whitehead, Art
Bruce Allen Wiley, Communications
Gary L. Woodward, Communications, *Cum Laude*
Brent Alan Zerby, Communications

DIVISION OF SCIENCE AND MATHEMATICS

Bachelor of Arts

Nancy Lee Schindler, Biology, *Magna Cum Laude*

Bachelor of Science

Bradford Gene Addison, Biology
Betty L. Bockting, Biology

Charles A. Combs, Biology
Katherine A. Culiver, Biology

Vicki Lynn Fellwock, Mathematics
Marion Brett Felty, Biology
Brian Keith Fowler, Biology
Nancy Jane Friederick, Biology, *Cum
Laude*
Timothy Ray Frields, Chemistry
William K. Glunt, Mathematics
Dana Marie Jennings, Biology, *Cum Laude*
Jennifer Lynne Johnson, Biology
Stephen J. Koewler, Biology, *Magna Cum
Laude*
Michelle Marie Marting, Biology
Janet Elaine Michel, General Science
Joe Nnaemeka Rudolph Onwuta, Biophysics
Phyllis Anna Peters, Chemistry, *Magna
Cum Laude*

Jane Ellen Roberson, Mathematics
Mary Jane Schneider, Biology, *Magna
Cum Laude*
Steve Perry Seiler, Biology
Terry Lynn Simmons, Biology
Franklin LeRoy Spain, Jr., Biology
Bryan E. Spilmon, Biology
Carla Kay Valier, Mathematics
Lisa Anne Welte, Biology
Michael Eugene Wheaton, Mathematics
Magna Cum Laude
Holly Lynn Wilson, Biology
David Herman Wolf, Biology

DIVISION OF SOCIAL SCIENCE

Bachelor of Arts

Donna J. Cook, Psychology, *Cum Laude*
Peggy Sue West, Psychology
Sara Ann Willis, Political Science & Economics

Bachelor of Science

Ronald Lawrence Adams, Psychology &
Management
Nicholas Albert Alcorn, Psychology &
Social Science
John M. Allen, Psychology
Mary Lee Beaven, Sociology
Paul Michael Bernier, Psychology
John Michael Bieker, Political Science
Kevin R. Bryant, History & Social Science
Paula Richardson Chika, Psychology
Jeffrey L. Cline, Political Science
Max Joseph Cox, Economics
Larry William Culiver, Political Science
Michael C. Dempsey, Political Science
Kathy Ford Deppen, Psychology
Larry R. Detraz, Psychology
Valerie Kay Dixon, Social Science
Teresa Marchant Dreier, Sociology
Marilyn Beatty Duncan, Psychology, *Cum
Laude*
Annette F. Flannigan, Political Science
Michelle Rae Funk, Social Science
Parvin R. Gibbs, Political Science
Cindy J. Grupe, Sociology
Mary Miller Hacker, Psychology
Steven E. Hill, Economics &
Communications
Suzanne Janean Hillin, Economics
Kimberley Sue Holder, Psychology, *Cum
Laude*
Marilyn Kay Holloman, Psychology
Daryl Allen Hopple, Social Science
Sandra Mae Hortin, Psychology & Social
Science, *Magna Cum Laude*
Kim G. Jarzemsky, Sociology
M. Jane Kennedy, Psychology, *Magna
Cum Laude*
Christopher J. Kessler, Psychology
Karen Lee Lane, Political Science
Lee Ann Lasher, Sociology
Stacey Suzanne Lett, Psychology
Lana Linzy, Sociology & Communications

James R. Little, Jr., Social Science
Donald Clay Lokey, Psychology
Debra S. Ludwig, Social Science
Connie J. Merkley, Psychology, *Magna
Cum Laude*
Ernest Merriwether, Social Science
Eric Jon Nickens, Political Science
Pamela Richardson Ohieku, Sociology &
Social Science
Lori Anne Pickrell, Social Science &
Sociology
LaQuita E. Popham, Social Science
Garry Pratte, Psychology
Deborah Lynn Rebstock, Social Science
Shirley Moore Rich, Social Science
Larry K. Samples, Psychology, *Cum
Laude*
Paula Jean Sands, Psychology &
Communications, *Magna Cum Laude*
Robert F. Shipman III, History

Lori Sandefur Smith, Social Science
Robert Conrad Spear, History
Scott Thomas St. Clair, Jr., Social Science
Alan Wade Tompkins, Economics
Karen Ann Toppi, Psychology
Jerry R. Tuley, Psychology
David Lee VanHorn, Psychology
Robert Duane VanWinkle, Sociology
Carl Kim Vincent, Sociology
John W. Voight, History
Bobbie Rae Wade, Psychology
Colleen Cora Weber, Sociology
Caroline Elizabeth Webster, Psychology
Debra Ann Williams, Sociology
Charles Michael Williamson, Political
Science, *Magna Cum Laude*
Samuel Golett Wilson, Jr., Sociology
Angela Elaine Wirth, Psychology
Lowell C. Woosley, Psychology
Carolyn Madden Zerkle, Social Science

ASSOCIATE DEGREES

DIVISION OF ALLIED HEALTH

Associate of Science in Dental Assisting

Loretta L. Elledge
Cynthia L. Imhoff
Julie Renee Lichlyter

Julie A. Schneider
Christine A. Schuetter

Associate of Science in Dental Hygiene

Joyce Eileen Downing
Danette Lynn Dunigan
Robin Jayne Goen
Lori S. Kilian

Jodi Lee Lambert
Patricia Jean Mast
Tammy R. Stafford

Associate of Science in Dental Laboratory Technology

Harold Allen Bloss
Derryle A. Farmer
Joseph William Fierst
Marcia L. Meyerholtz

Karen Sue Niemeier
Jeanne Laville Nix
Melinda Magan Strehl

Associate of Science in Radiologic Technology

Terrie Lynn Duckworth
Jana Kay Freudenberg
Catherine Ann Jolley
Cathy Lynn Moser
Joann Marie Murray

Patricia Geralyn Roe
Rebecca Jane Sumner
Linda Joy VanMeter
Joann M. Walker

Associate of Science in Respiratory Therapy

Norma Corrigan Cole
Myra Jean May
Joni Lynn Pinkstaff

Leslie A. Smith
Stephanie Annette Wangler
Robin Renee Willis

DIVISION OF BUSINESS

Associate of Science in Business

Judy A. Block
Dean A. Carden
John Robert Enghauser
Mark Hubert Fluckiger
Amy S. Gartner
Anna Thompson Long
Janice Stephenson Miller

Cheryl Muller
Sherri Ann Oschman
Kevin Lee Rhodes
Timothy Michael Schenk
Edith I. Statzer
Lillian Marie Fronek Winstead

Associate of Science in Data Processing Technology

Jennifer Lynn Balbach
Judith A. Balbach
Marsha Dawn Baldwin
Ann Marie Bradley
Sharla K. Buschkoetter
Jeffrey Allan Crecelius
Roxanne Marie Crouch
Michael Lynn Gepner
Tracy Lynn Goforth
Marshall D. Harris
Donald Richard Hulsey, Jr.
Maritas Elaine Ingram
Debbie Lynn Julian
Sharon Ann Kempf
Linda Marie Kunkel
Susan Babette LeRoy

Carolyn Sue Loehrlein
Candace Lee Miller
Glenda L. Miller
James A. Nelson
Damita LaJoyce Norman
Lisa L. Nuhring
Carrie Michelle Rieber
Lisa Carol Royster
Laura J. Rush
Jane Ann Scheller
Clarence Valentine Seibert
Laurie Jane Smith
Sonja Q. Smith
Ruthanne M. Wangerin
Karen Lee Warren
Catherine Renee York

Associate of Science in Secretarial Administration

Kimberly R. Andrew
Lisa Jane Evras
Donna Marie Hart
Cheryl Lynn Kessens

Patricia Grubbs Overton
Kathleen Speicher
Kimberly Carr Wathen
Julia Kay Wilkins

DIVISION OF ENGINEERING TECHNOLOGY

Associate of Science in Civil Engineering Technology

James William Claybourn
Penny Carol Farmer

Associate of Science in Electrical Engineering Technology

Darryl W. Bigbee
Jerry W. Cotner
Jeffrey Allen Erwin

Douglas Ray Hormuth
John Charles Van Vorst

Associate of Science in Mining Engineering Technology

Patricia Ann Bunner
David B. Dausman
Joseph Darrell Hall

DIVISION OF HUMANITIES

Associate of Science in Communications

John R. Inkenbrandt
Deborah K. Stratton

DIVISION OF SCIENCE AND MATHEMATICS

Associate of Science in Science

Bart Alan Wenderoth

University Confers

*Clifford
Alfred
Kleymeyer*



Clifford Alfred Kleymeyer was the third generation of his family to lead the Standard Brick and Tile Corporation of Evansville, of which he was secretary. Now retired from active participation in the business community, Mr. Kleymeyer was also president of Early American Life Insurance Company, an incorporator of Consumers National Life Insurance Company, and incorporator and former president of Diversified Development Corporation.

Long active in the development of higher education opportunities in Evansville, Mr. Kleymeyer is a member of the ISUE Foundation Board of Directors and of the ISUE President's Club. With his wife Ruth, a scholarship fund has been initiated to benefit ISUE students.

The Evansville native graduated from Central High School and attended Ohio State University and Babson College. Mr. Kleymeyer has taken an active leadership role in civic affairs, service organizations, and church work. For more than fifty years, he has been a member of the Downtown Optimist Club. He has been a member of the YMCA for more than seventy years. A member of Bethel United Church of Christ, he has been on the Church Council, superintendent of Sunday School, and served on the financial committee for the church's recent building program. He also has lent his energies to the Chamber of Commerce, the Industrial Foundation, Good

Samaritan Home, Goodwill Industries, the Evansville Protestant Home, and Boy Scouts. He is active in Reed Masonic Lodge, Scottish Rite, and Hadi Shrine.

Mr. Kleymeyer and his wife are the parents of three sons. He will receive the honorary Doctor of Laws degree in today's ceremony.

*Aline
Nunn
Renner*

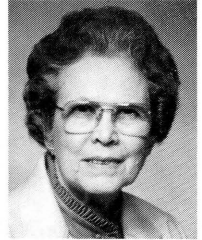

Aline Nunn Renner dedicated her entire career to helping develop the family-owned Nunn Milling Company which her father founded in 1927. After her graduation from Central High School, she began to work full time with the company and eventually became a director and the treasurer. She now is retired.

Mrs. Renner continues, however, in the many civic and philanthropic activities she pursued simultaneously with her business career. She is a member of St. James United Methodist Church (West) where she was a member of the official board, serving on the finance committee for many years. Mrs. Renner now attends Aldersgate United Methodist Church.

A life member of the Gamma Beta chapter of Sigma Alpha national philan-

Honorary Degrees

tropic sorority, Mrs. Renner served as the chapter president from 1976-78. She is active in the Daughters of the American Revolution, Opti-Mrs. Club, Conrad Baker Foundation, Evansville Philharmonic Orchestra, and the Evansville Museum of Arts and Sciences. Mrs. Renner is a life member of the Deaconess Hospital Auxiliary.

Mrs. Renner's service to Indiana State University Evansville has taken many forms. She is a member of the Board of Directors of the ISUE Foundation and holds membership in the Century Club, Second Century Club, and Centennial Club. The Foundation's University Home has been a project of special interest to her. In recognition of Mrs. Renner's many contributions to the ISUE Alumni Association, she was honored in 1980 with the Association's Distinguished Alumni Award.

Mrs. Renner is the widow of J. Franklin Renner. The University will confer on her the honorary Doctor of Laws degree today.

For forty years, he was engaged in retail, mail order, and wholesale photofinishing. Mr. Powers owned and operated the Postal Film Service and the Film Barns of Evansville and Owensboro, Kentucky, until his retirement in 1975.

He has devoted considerable time in stewardship to his community. Mr. Powers particularly has been interested in the development of professional and business opportunities on Evansville's west side. He has been the president of the West Side Professional and Business Men's Association and continues as a member of the Board of Directors. He served six years as chairman of the West Franklin Revitalization project, giving leadership to improving and beautifying the commercial district of West Franklin Street. He also is a member of the West Side Nut Club.

Mr. Powers is a charter member of the Evansville Lions Club and has held every office in the local club. He served one year as state chairman of the Indiana Lions Club State Convention. Mr. Powers is now a member of the Board of Directors of the club.

Active in masonic orders, he is a member of Lessing Lodge No. 464, the Scottish Rite, and Hadi Shrine.

Early in the development of Indiana State University Evansville, Mr. Powers assisted in the athletic program and in providing opportunities for student athletes. He is a thirteen-year member of the Varsity Club which he continues to serve as a member of the Board of Directors. He recently was elected to the Board of Directors of the ISUE Foundation.

Mr. Powers and his wife Lena live in Mt. Vernon, Indiana. He will receive the honorary Doctor of Laws degree today.

*L.
Bernard
Powers*

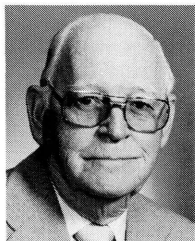

L. Bernard Powers was a pioneer in the commercial photofinishing business.

Indiana State University Board of Trustees

Charles W. Ainlay, <i>President</i>	Goshen
Dan R. Winchell, <i>Vice President</i>	Indianapolis
Patricia Fouty, <i>Secretary</i>	Terre Haute
Paul Siebenmorgen, M.D., <i>Assistant Secretary</i>	Terre Haute
Alfred E. Brames	Indianapolis
Rex E. Breeden	Columbus
Greg Hall, <i>Student Representative</i>	Evansville
Alice Payne	Indianapolis
Albert A. Woll	Evansville

Scholarship Honors

The student graduating with the highest scholarship index will be graduated summa cum laude. Students graduating with a scholarship index of 3.80 or higher will be graduated magna cum laude. Those with a scholarship index between 3.60 and 3.80 will be graduated cum laude. These achievements are set forth on the individual diplomas. Honor students can be recognized in the commencement exercises by the colored stoles and tassels. Gold indicates summa cum laude; red, magna cum laude; and blue, cum laude.

Academic Dress

The academic costume dates from medieval days when university students wore woolen and fur garments for warmth in damp and drafty buildings. Most of those studying were clerics in the holy orders; they wore a cloak to which was attached a hood that could be pulled up to cover their tonsured heads. Simplified today, the costume serves to remind us that its wearer is a member of an ancient and venerable profession; it also indicates by its color and design its wearer's degree and the institution by which the degree was conferred.

In the United States, black has been the traditional color for academic gowns, but some institutions authorize holders of their doctorates to wear colors of the institution. The bachelor's gown is distinguished by its

long, open sleeves; the master's by its closed, slitted sleeves; the doctor's by its full sleeves trimmed with bands of velvet, which may be black or a color denoting the field in which the degree was taken.

The mortarboard cap, proper for all degrees, is black. Tassels, usually black, are worn over the left front quarter of the cap. Holders of the doctorate may wear tassels of gold thread.

Academic hoods vary in length according to the degree and are lined with the colors of the institution by which the degree was granted. The honorary doctoral hoods of Indiana State University are black, lined with blue satin with white satin chevrons. They are edged with velvet trimming of black to match the gown.

In Appreciation

Indiana State University Evansville extends its appreciation to Schuttler Music for providing the organ used in today's ceremony, and to the Secretaries of ISUE who have served as ushers.

